Official Document Wrapper

Edge Malkin - Polonaise - TL - Teapot

Edge Malkin - Polonaise - TL - Teapot

Description

A nice teapot in the Polonaise body style.

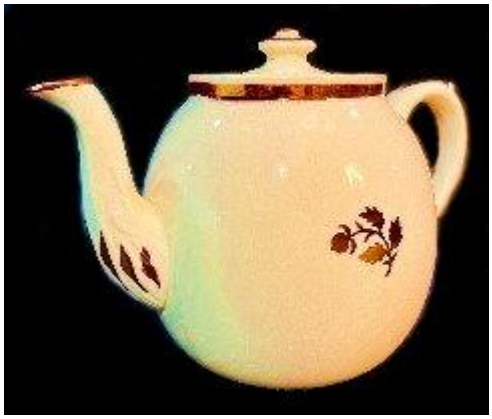

Enlarge [+]

Item: Teapot (squatty)
Potter: Edge Malkin
Location: Burslem, Staffordshire
Manufacturing Era(s): 1880s
Origins: British
Type of Company: Potter
Collecting Category: Mid-Level
Type of Ware: Dinnerware
Body Style: Polonaise
Treatment: Copper Lustre
Motif: Tea Leaf
Finials: Knob
Adults/Child's Pieces: Adult
Footprints/Shapes: Round
Mark: N/A