Official Document Wrapper

Anthony Shaw - Plain Uplift - TL - Pitcher

Anthony Shaw - Plain Uplift - TL - Pitcher

Description
A pitcher with decorative knob on the handle that gives an uplift appearance.

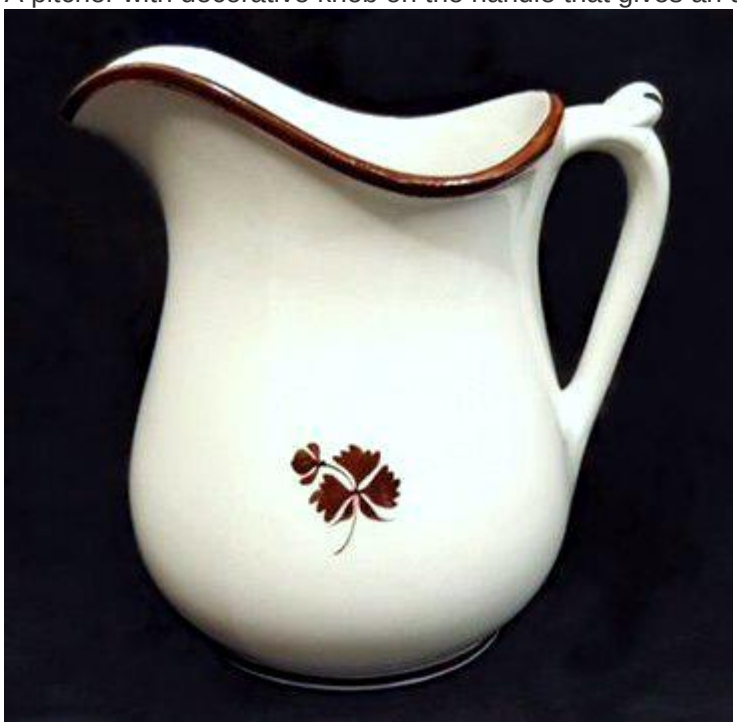

Enlarge [+]

Item: Pitcher/Jug
Potter: Anthony Shaw
Location: Tunstall and Burslem, England
Manufacturing Era(s): 1880s, 1890s
Origins: British
Type of Company: Potter
Collecting Category: Mid-Level
Type of Ware: Dinnerware
Body Style: Plain Uplift
Treatment: Copper Lustre
Motif: Tea Leaf
Finials: N/A
Adults/Child's Pieces: Adult
Footprints/Shapes: Oval
Mark: N/A